

PLAN SHOWING THE PROPOSED CONST. OF
 A DWELLING HOUSE AT PLOT No. 661,
 SURVEY No. 2/2-B-1 PART, UTHANDI VILLAGE,
 SAIDAPET TALUK, CHENGALPUT MGR DIST.
 ST. THOMAS MOUNT PANCHAYAT UNION
 FOR MR. R. VENKATARAMAN & Mrs. V. DHANALAKSHMI.
 SCALE: 1 INCH = 8 FEET (OR) 1 CM = 100 CM

JOINERY:

D...	PANEL DOOR	4'-0" x 7'-0" (OR) 1.22 x 2.13 M.
D ₁ ...	"	3'-0" x 7'-0" 0.91 x 2.13
D ₂ ...	"	2'-6" x 7'-0" 0.76 x 2.13
W...	WINDOW	9'-0" x 6'-6" 2.75 x 1.98
W ₁ ...	"	6'-0" x 6'-6" 1.82 x 1.98
W ₂ ...	"	4'-0" x 4'-6" 1.22 x 1.37
W ₃ ...	"	4'-0" x 3'-0" 1.22 x 0.91
W ₄ ...	"	2'-0" x 6'-6" 0.60 x 1.98
V...	VENTILATOR	3'-0" x 2'-0" 0.91 x 0.60 M

AREA:

TOTAL PLOT AREA	2400.00	SQ FT OR 2.8 M
G. FLOOR (INCL. PORCH) AREA	768.44	71.39
F. FLOOR AREA	651.75	60.55

STAIRCASE:

WIDTH OF THE STAIR	3'-0" (OR) 0.91 M.
TREAD	0'-10" 0.25 M.
RISER	0'-7" 0.17 M.

COLOUR INDEX:

OWNER'S BOUNDARY	---
PROPOSED BUILDING	---
EXISTING ROADS	---

R. Mohan Rao
 R. Mohan Rao, D.C.E.,
 LICENSED SURVEYOR
 Corporation of Madras
 REG. No. 17
 AMBATTUR TOWN SHIP
 ALANDUR MUNICIPALITY
 Consulting Engineer
 Office: 15, Lady's Road,
 CHENNAI, MADRAS 600 017.
 Phone: 4340732
 X.V. Dhomalakshmi
 OWNERS SIGNATURE

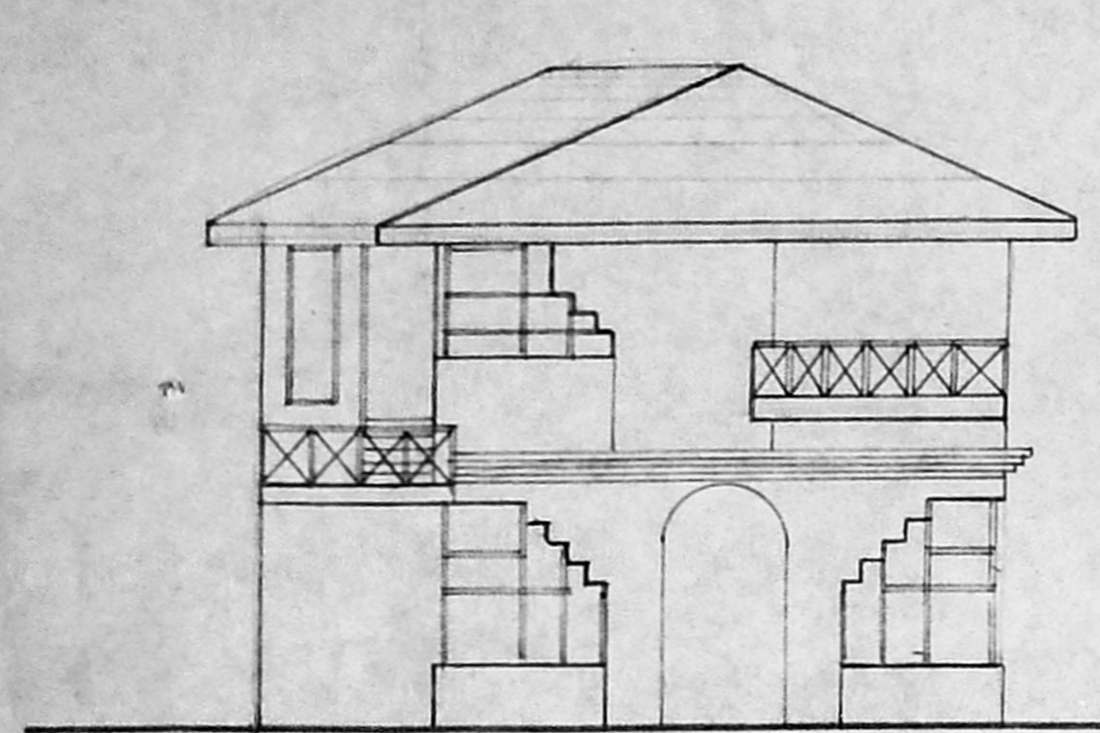

FRONT ELEVATION

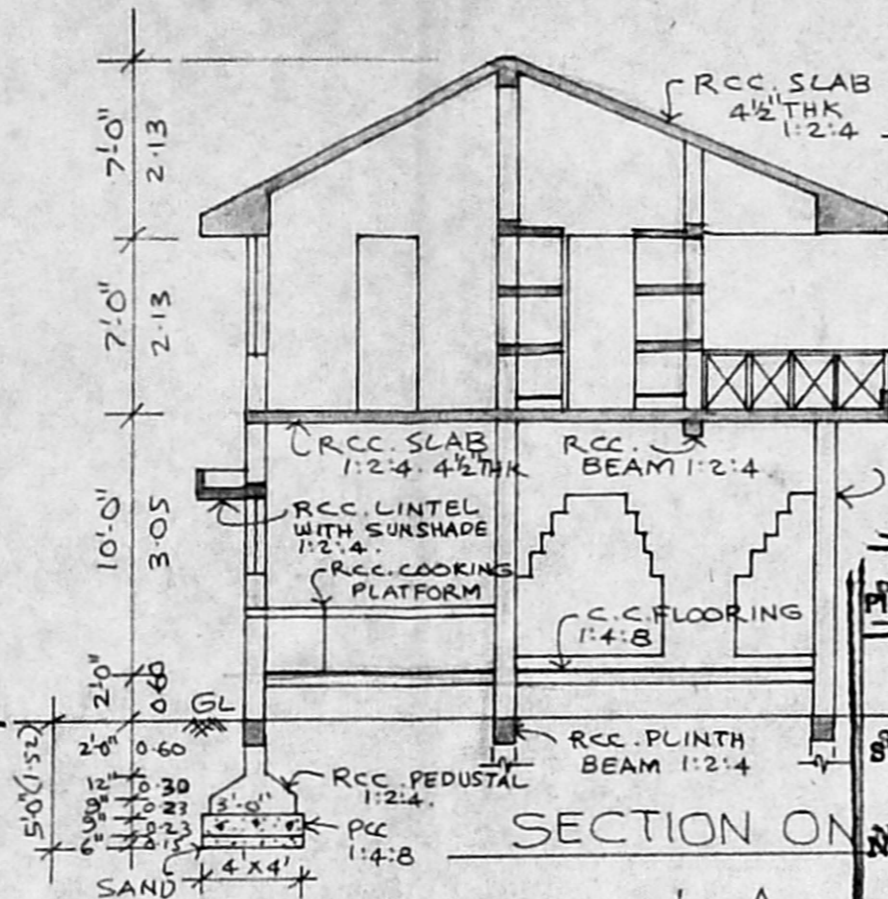

SECTION ON A-A

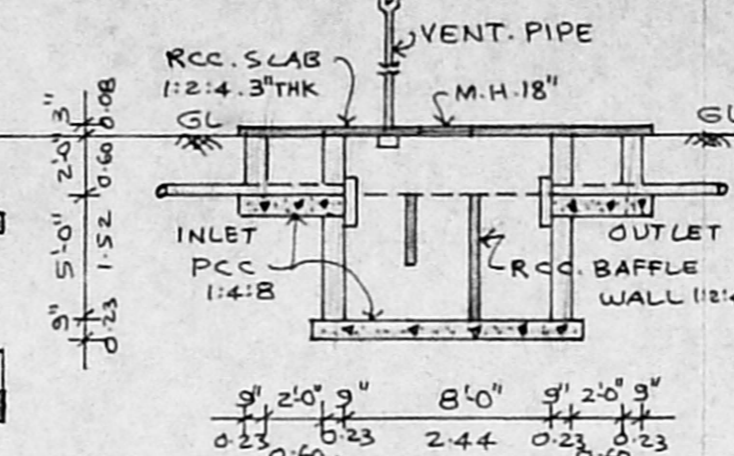

SECTION OF SEPTIC TANK

APPROVED
 SUBJECT TO THE CONDITIONS IN
 THIS OFFICE LETTER.
 No. ABA/17636/95 Date: 7-95
 FOR MEMBER SECRETARY
 MADRAS METROPOLITAN
 DEVELOPMENT AUTHORITY
 MAUNAS - 800 008

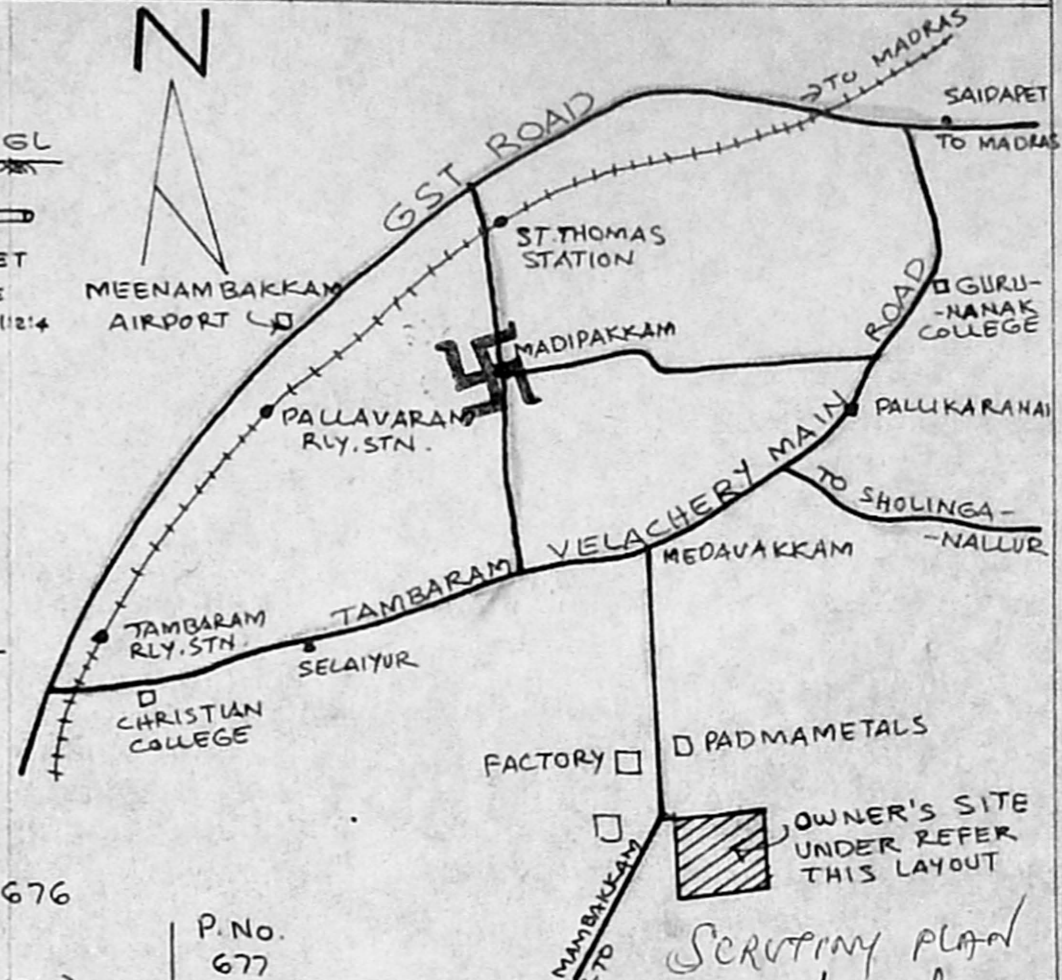

KEY PLAN A/17636/95
 (NOT TO SCALE)

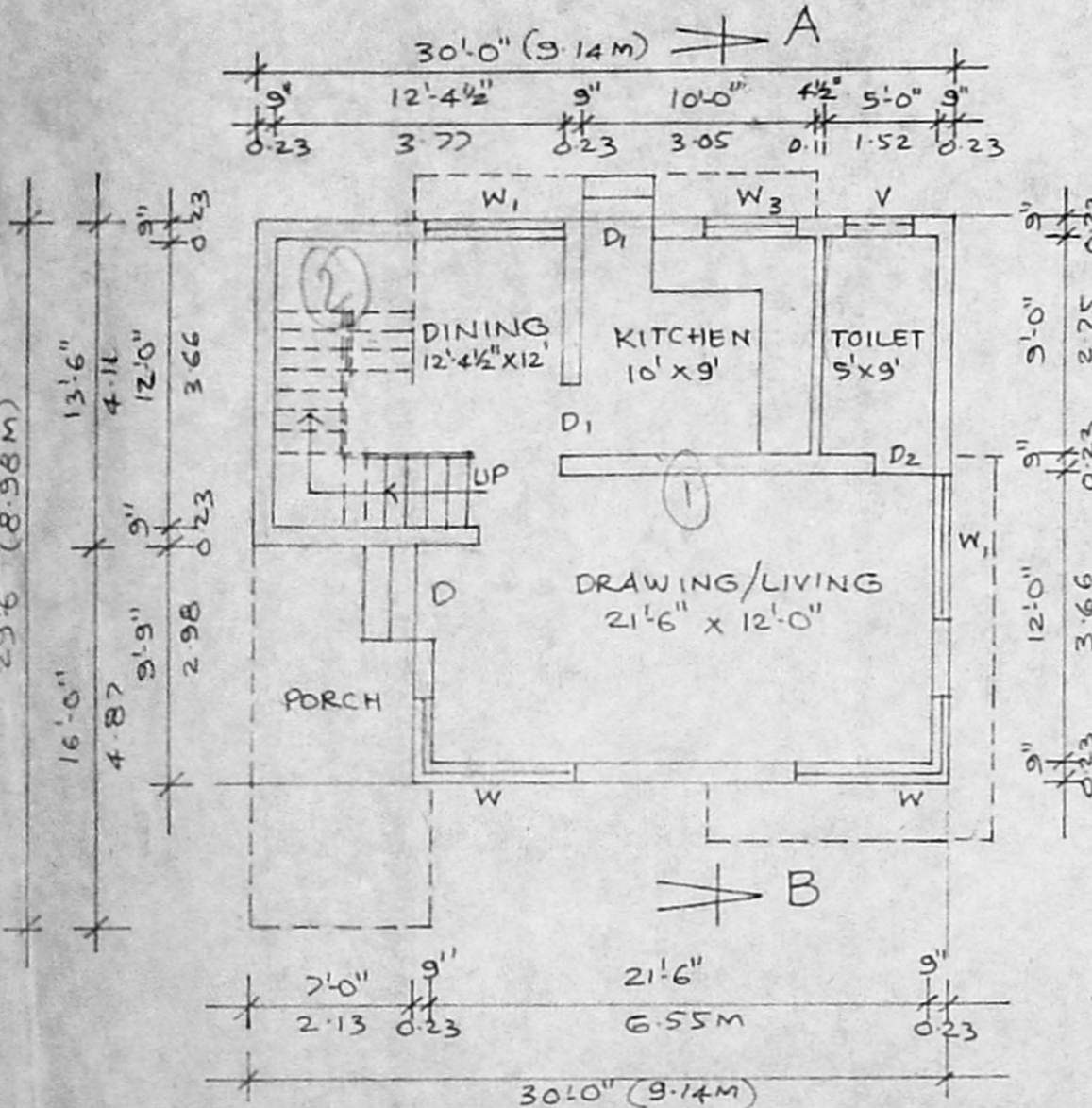

GROUND FLOOR PLAN

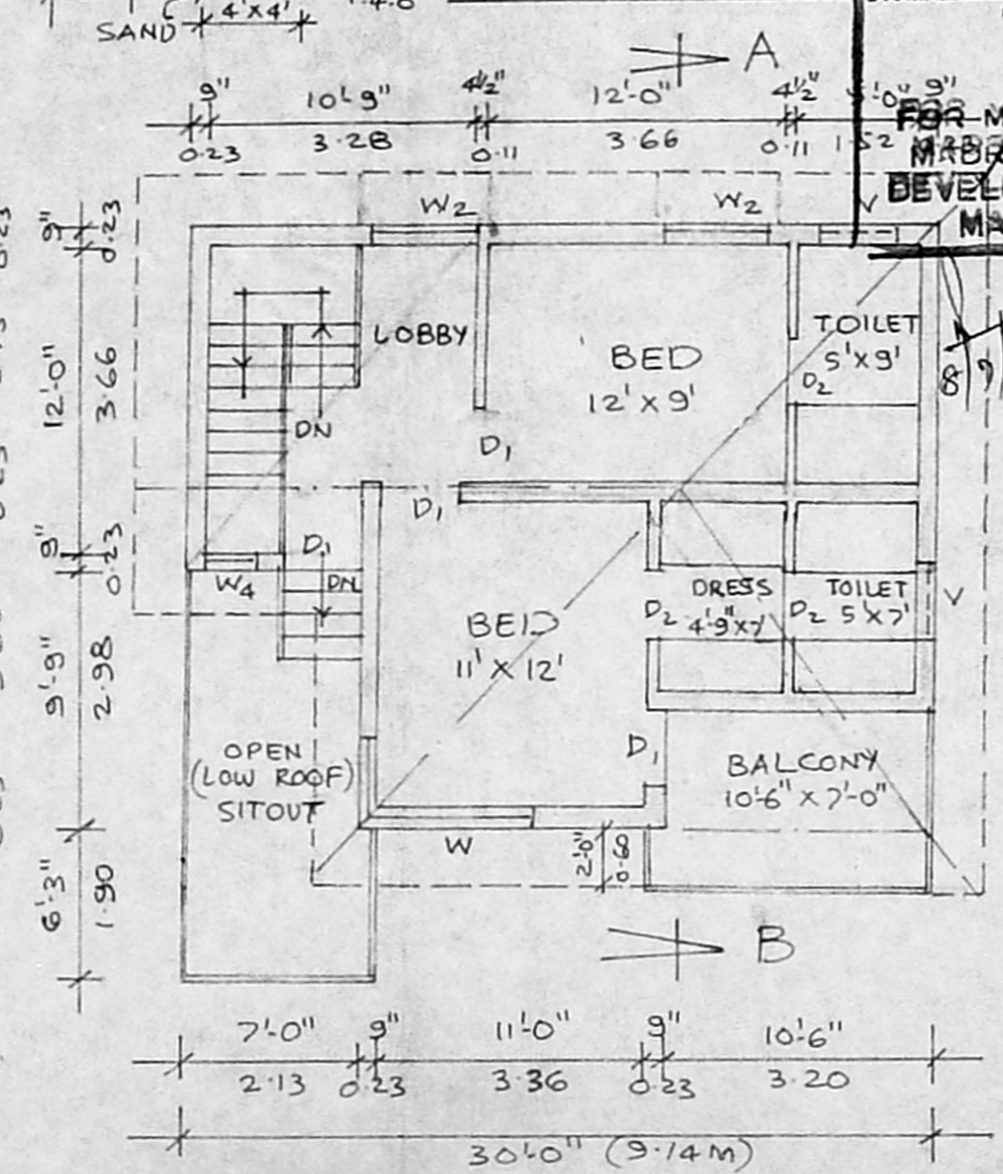

FIRST FLOOR PLAN

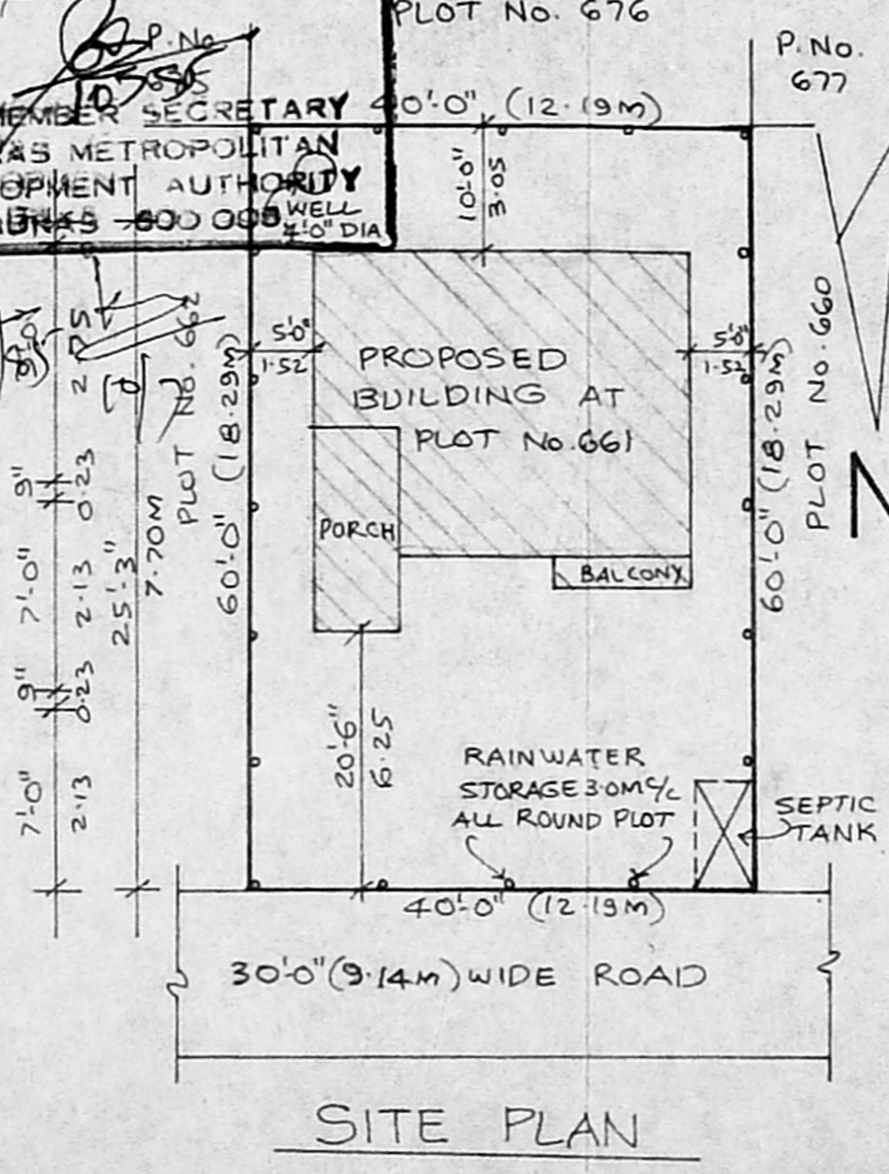

SITE PLAN
 SCALE: 1" = 16'-0" (OR) 1:200

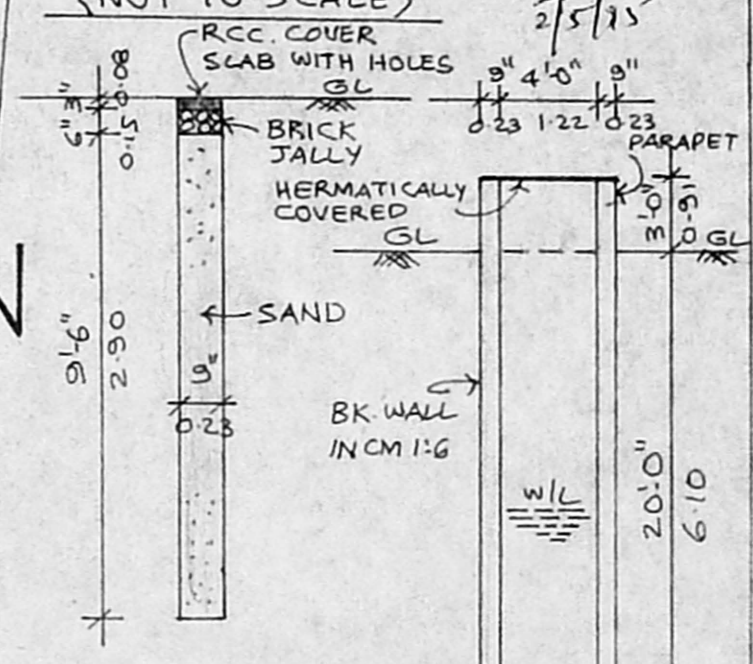

SECTION OF RAINWATER STORAGE

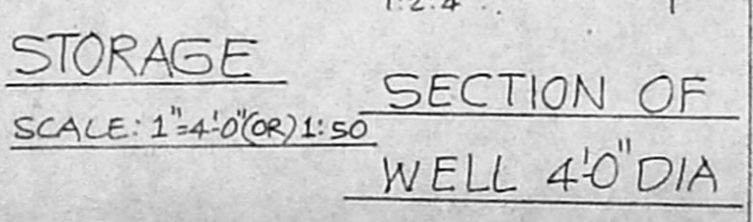

SECTION OF WELL 4'-0" DIA